Semaine des mathématiques 2022 - Solutions des mats

Tableau 1 - Les blancs jouent et matent en deux coups. Lesquels ?

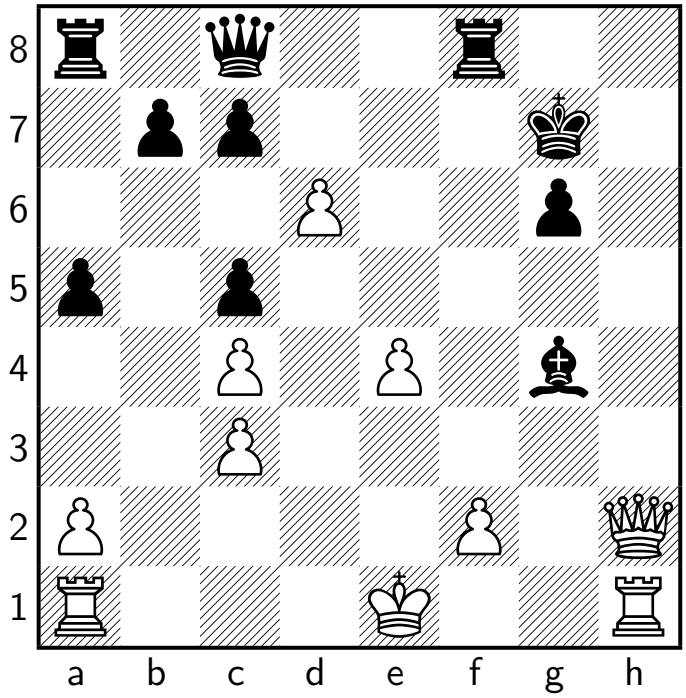

Solution

1. Dh7+ Rf6 2. De7# Rappel : + signifie échec ; # signifie mat

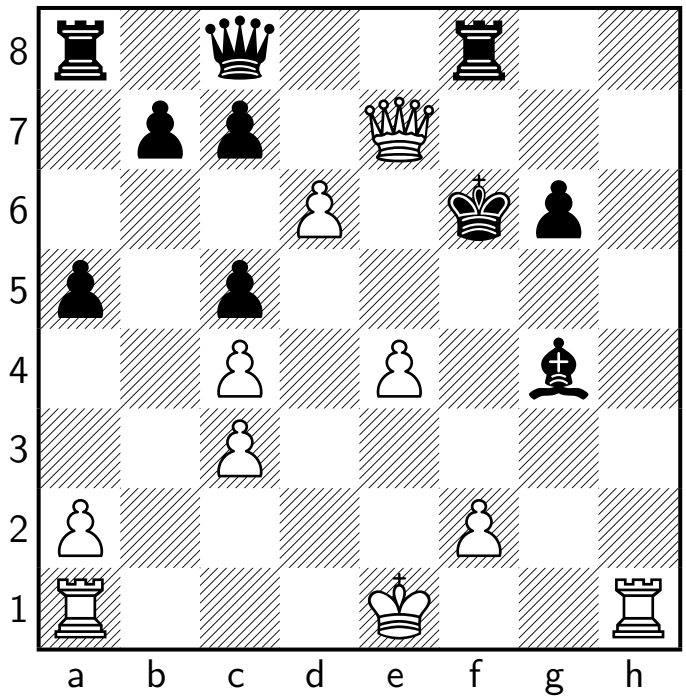

Semaine des mathématiques

Tableau 2 - Les blancs jouent et matent en deux coups. Lesquels ?

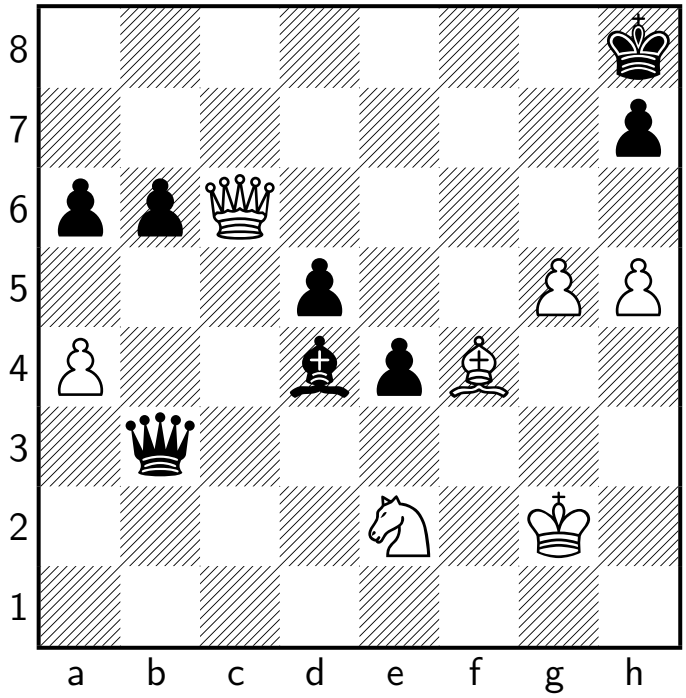

Solution

1. De8+ Rg7 2. h6# Rappel : + signifie échec ; # signifie mat

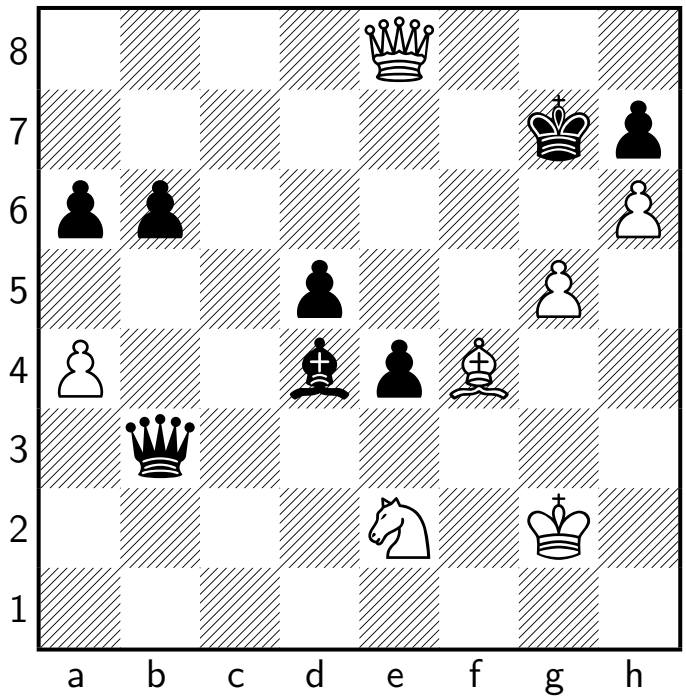

Semaine des mathématiques

Tableau 3 - Les blancs jouent et matent en deux coups. Lesquels ?

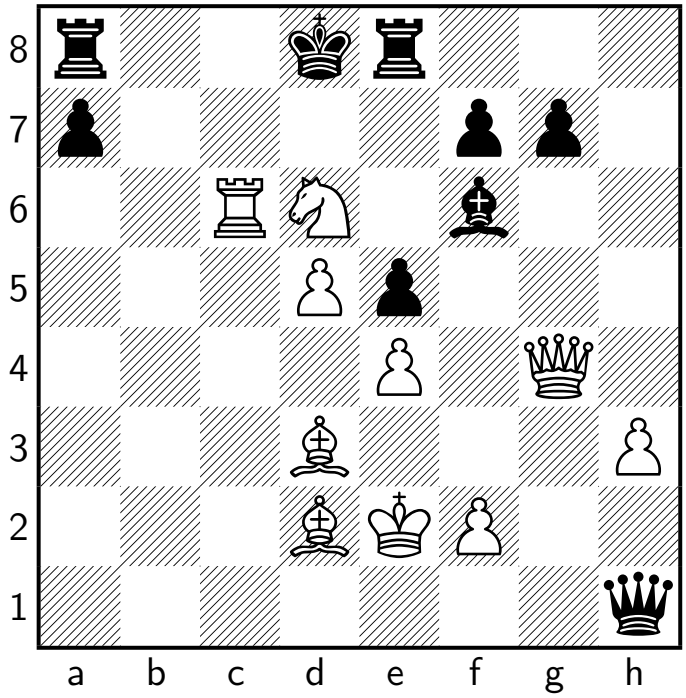

Solution

1. Cb7+ Re7 2. Fb4# Rappel : + signifie échec ; # signifie mat

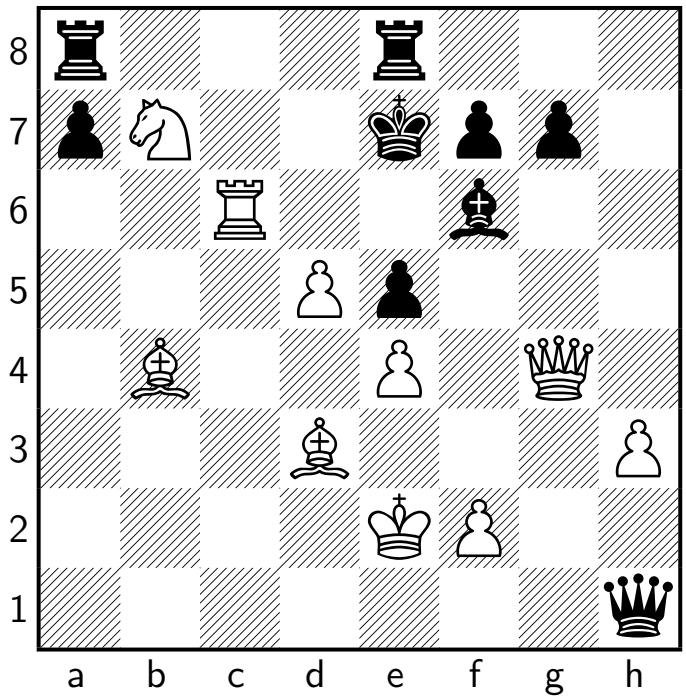

Semaine des mathématiques

Tableau 4 - Les blancs jouent et matent en **trois** coups. Lesquels ?

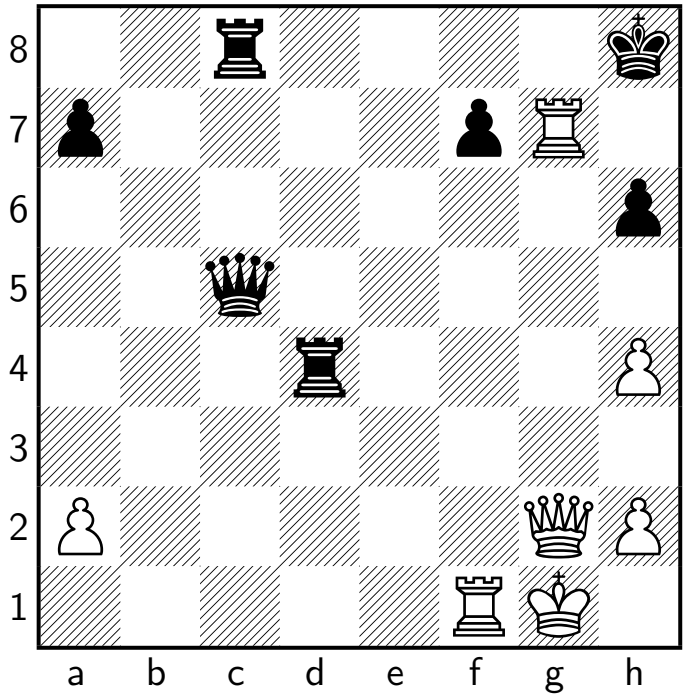

Solution (sacrifice de Tour)

1. Th7+ Rxh7 2. Txf7+ Rh8 3. Dg7# Rappel : x signifie prise ; # signifie mat

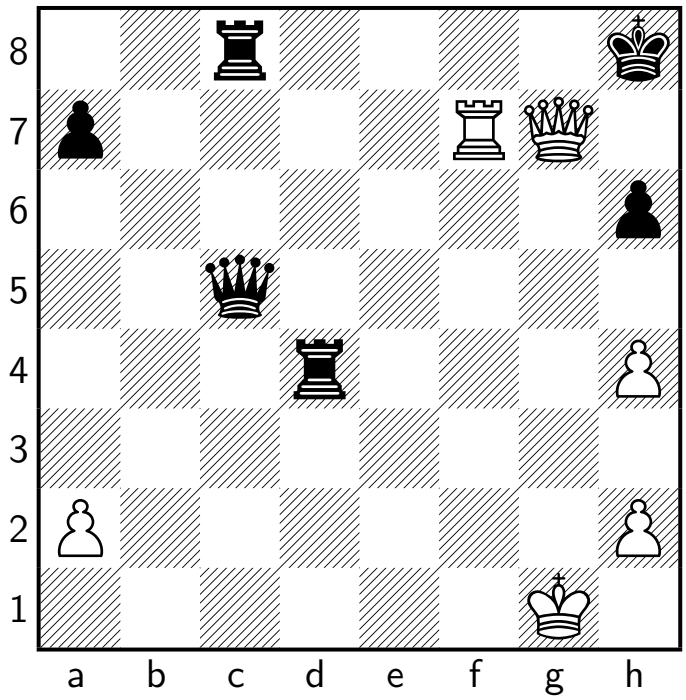

Semaine des mathématiques

Tableau 5 - Les blancs jouent et matent en **trois** coups. Lesquels ?

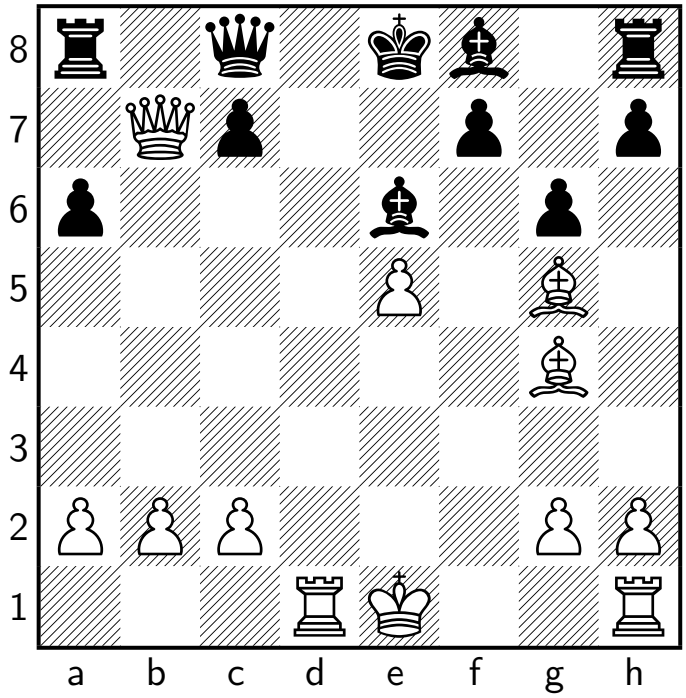

Solution (échange de Dames, mat des deux fous)

1. Dc6+ Dd7 2. Dxd7+ Fxd7 3. Fxd7# Rappel : x signifie prise ; # signifie mat

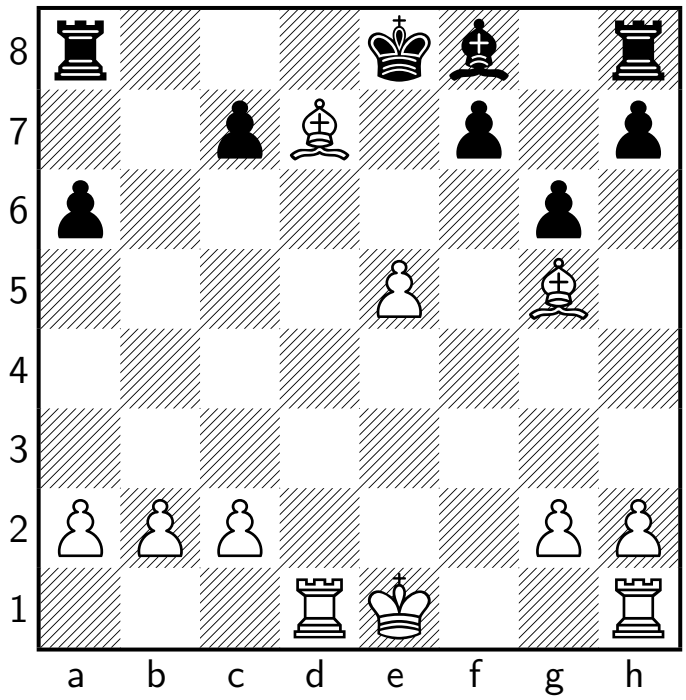

BRAVO A TOUS LES PARTICIPANTS !